

ADDENDUM #01

DATE: October 25, 2024

TO CONTRACT DOCUMENTS ENTITLED:

General Site – Landscape Services Greenhouse Relocation  
and New Salt Shed

PROJECT NUMBER: CP231543

PREPARED FOR:

THE CURATORS OF THE UNIVERSITY OF MISSOURI

CONSULTANT:

Crockett Engineering Consultants  
1000 W. Nifong Blvd, Bldg #1  
Columbia, Missouri 65203

Drawings and Specifications for the above noted project and the work covered thereby are herein modified as follows, and except as set forth herein, otherwise remain unchanged and in full force and effect:

GENERAL INFORMATION:

1. Clarify roof pitch shall be 2:12 as per plan sheets.
2. Clarify primer for metal building framing can meet either SSPC-20 or SSPC-15.
3. Clarify exterior and interior finishes of wall and roof of metal building shall be a galvanized steel wall panel with an acrylic coating, similar to MBCI's PBR panel coatings.
4. Clarify overhead door specification location to be found on plan sheet A100.

SPECIFICATION CHANGES:

1. NONE

DRAWING CHANGES:

1. MEP102
  - a. Clarify tap for FPHB is before blow down pit.

END OF ADDENDUM #01

**ELECTRICAL PLAN SYMBOL LEGEND**

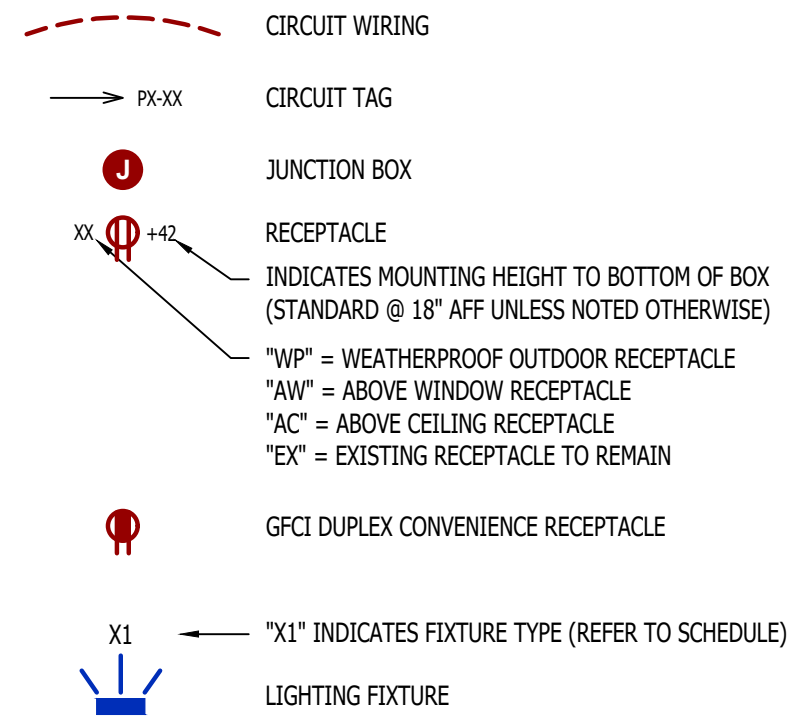

**ELECTRICAL PLAN GENERAL NOTES:**

- REFER TO E500 AND/OR E600 SERIES SHEETS FOR ADDITIONAL ELECTRICAL NOTES, DETAILS, REQUIREMENTS, AND SCHEDULES.
- ELECTRICAL CONTRACTOR SHALL REVIEW ALL PROJECT DOCUMENTS AND COORDINATE LOCATION OF ALL ELECTRICAL EQUIPMENT, WIRING, HANGERS / SUPPORTS, ETC. WITH HVAC AND PLUMBING TRADES BEFORE INSTALLATION OF ANY MATERIAL. ADDITIONAL COSTS ASSOCIATED WITH LACK OF COORDINATION WILL NOT BE REIMBURSED.
- ANY EXISTING ELECTRICAL EQUIPMENT, CIRCUITS, ETC. SHOWN IS FOR REFERENCE ONLY. ELECTRICAL CONTRACTOR TO FIELD VERIFY EXACT EQUIPMENT LOCATIONS, CONDITIONS, ETC. PRIOR TO BEGINNING WORK AND NOTIFY ENGINEER OF ANY DISCREPANCIES.

**ELECTRICAL PLAN KEY NOTES:**

- NEW NEMA 3R 120/208V, 3-PH 16 CIRCUIT 100 AMP MLO WITH 60-3 BREAKER INSTALLED IN SLOT 1,3,5 USED AS MAIN CIRCUIT BREAKER. INSTALL PERMANENT PLACARD ABOVE PANEL STATING THE FOLLOWING: PANEL "P1" - (120/208V, 3-PH) DISCONNECT FOR PANEL IS LOCATED ON NORTH SIDE OF RRC BUILDING IN PANEL ADJACENT TO METER.
- POWER FOR OVERHEAD DOOR OPERATOR. COORDINATE EXACT LOCATION WITH OVERHEAD DOOR INSTALLER.



**GREENHOUSE BUILDING**  
SCALE: 1/4" = 1'-0"

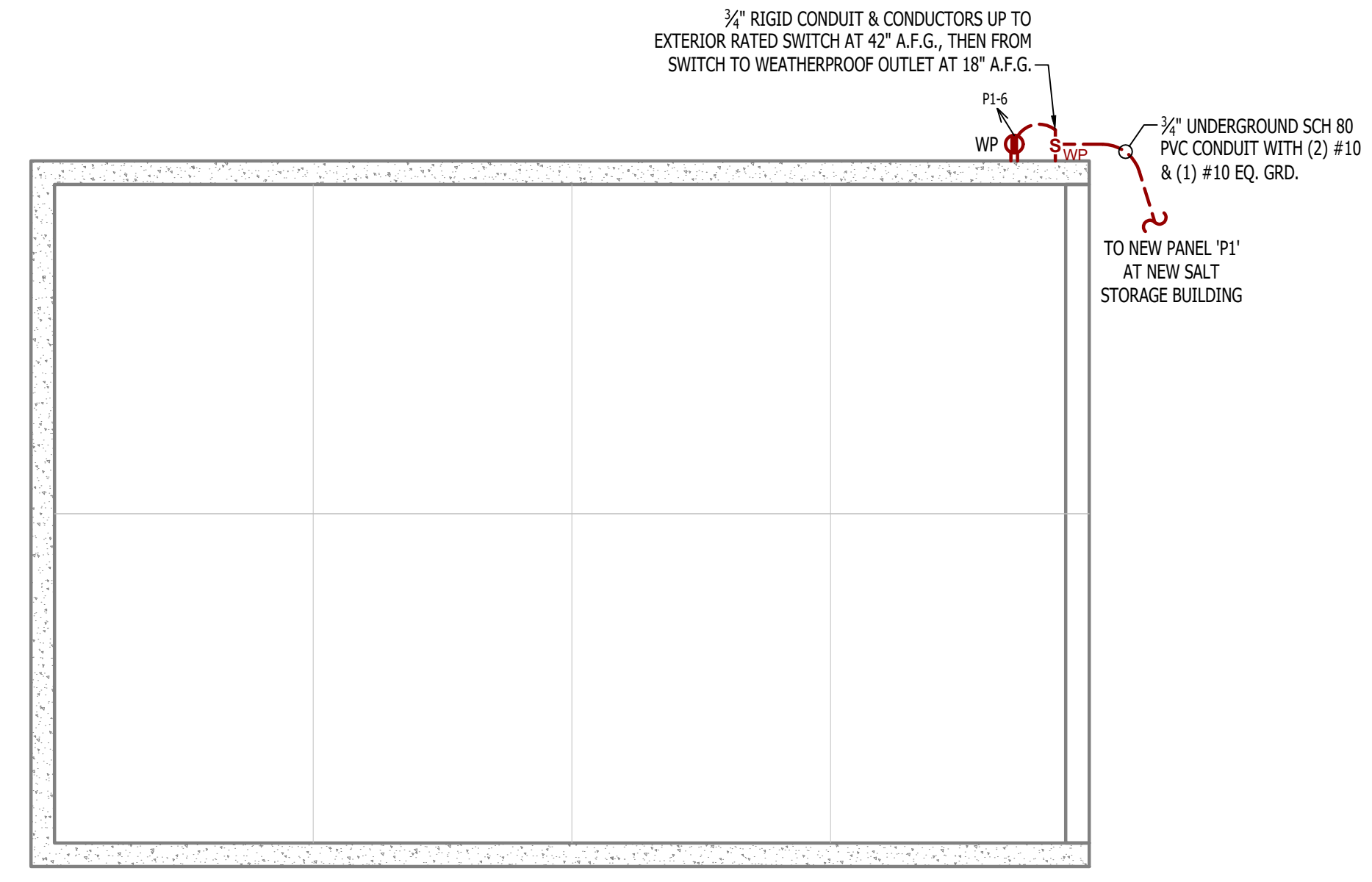

**TOPSOIL STORAGE BUILDING**  
SCALE: 1/4" = 1'-0"

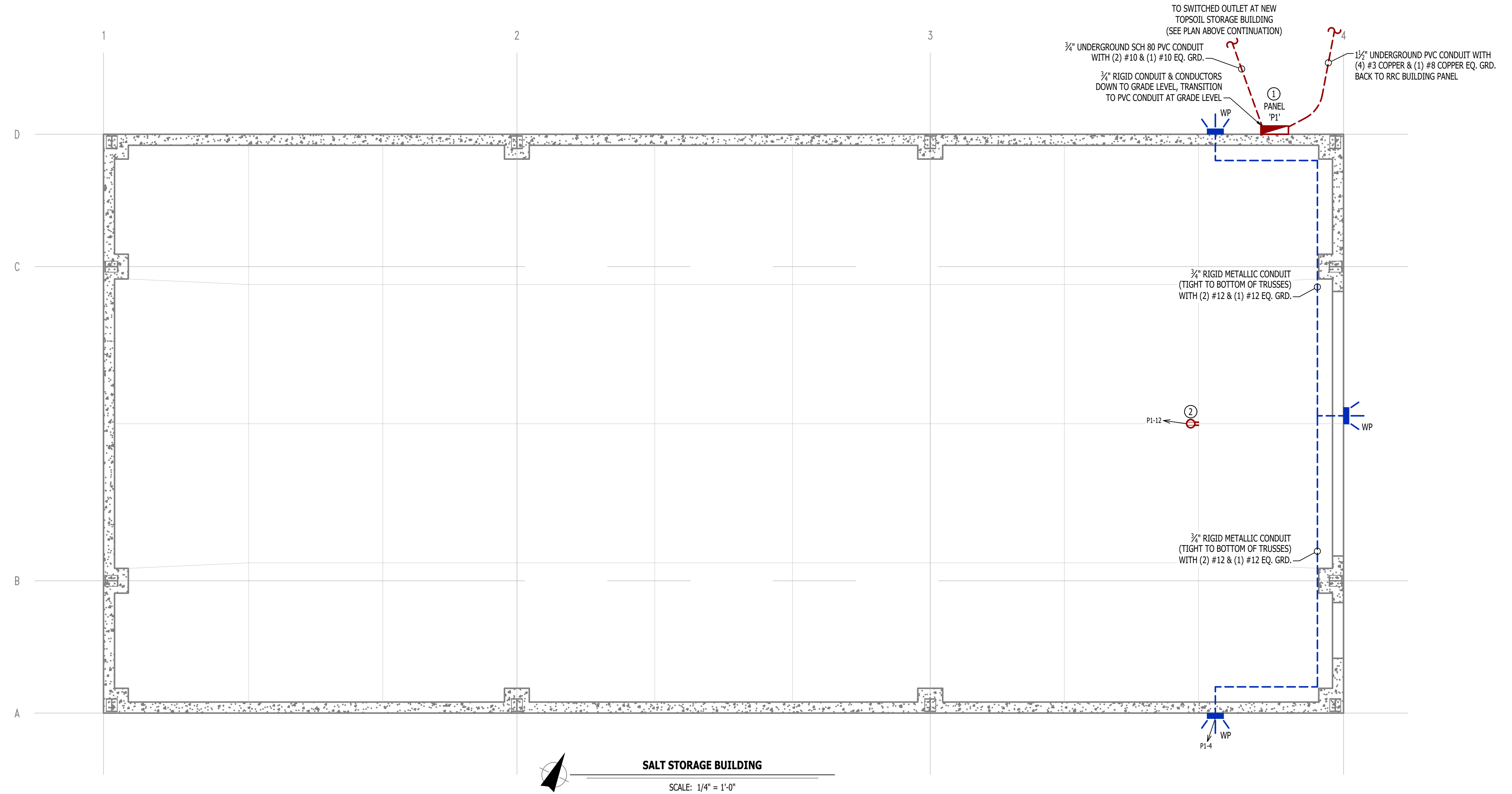

**SALT STORAGE BUILDING**  
SCALE: 1/4" = 1'-0"

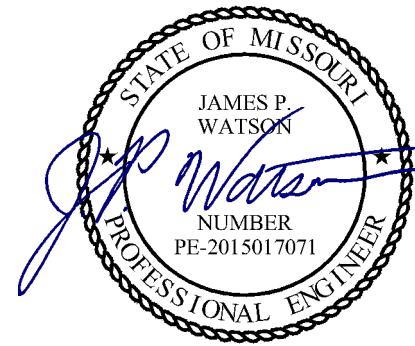

James Watson, P.E. October 4, 2024  
PE-2015017071  
MO Certificate of Authority # 2018029680

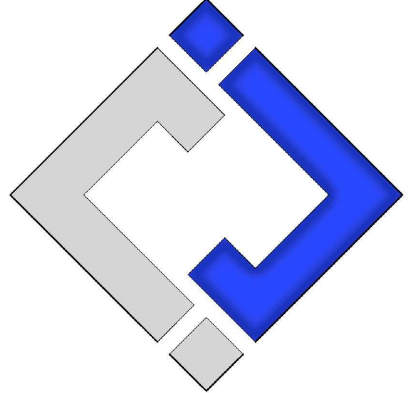

**J-SQUARED ENGINEERING**  
2400 Bluff Creek Drive, Suite 101  
Columbia, Missouri 65201  
573 - 234 - 4492 phone  
www.j-squaredeng.com

J2 PROJECT No:	J21270
J2 DESIGN:	JAP

ISSUE TITLE	DATE
BID SET	08 - 22 - 2024
ADD #01	10 - 04 - 2024

**CP231543 - GENERAL SITE - Salt Shed & Greenhouse Relocation**  
 Mechanical - Electrical - Plumbing Design Drawings for  
 East Campus Loop  
 Columbia, Boone County, MO 65201

AHJ APPROVAL STAMP

SHEET TITLE

**MECHANICAL ELECTRICAL PLUMBING PLANS**

SHEET NUMBER

**MEP102**